

Case Report

Figure of 8 CSME

Dr. Anubhav Chauhan^{1*} and Dr Deepak Kumar Sharma²

¹Assistant Professor (Designated), Deptt. of Ophthalmology, Shri Lal Bahadur Shastri Government Medical College and Hospital, Nerchowk, Distt. Mandi, Himachal Pradesh, India.

²Associate Professor, Deptt. of Ophthalmology, Shri Lal Bahadur Shastri Government Medical College and Hospital, Nerchowk, Distt. Mandi, Himachal Pradesh, India

Corresponding Author: Anubhav Chauhan, Assistant Professor (Designated), Deptt. of Ophthalmology, Shri Lal Bahadur Shastri Government Medical College and Hospital, Nerchowk, Distt. Mandi, Himachal Pradesh, India

Received: 📅 2023 Oct 25

Accepted: 📅 2023 Nov 14

Published: 📅 2023 Nov 20

CASE

A 45-year-old female visited our hospital for diminution of vision in both her eyes for the past two months. She was a known case of Type-2 Diabetes Mellitus. There was no other significant history. Her visual acuity was 6/60 in the right eye and 6/24 in the left eye. Bilateral fundus examination revealed severe non-proliferative diabetic retinopathy with clinically significant macular edema (CSME). The CSME in the right eye was typically resembling 'figure of 8' (Figure 1 and 1a), which is quite a rare sight. Rest of the ocular examination was within normal limits. The patient was started on treatment for diabetic retinopathy as per protocol.

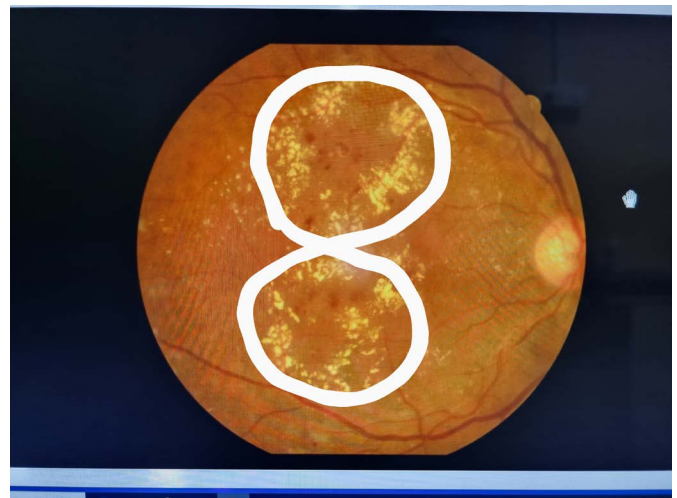

Figure 1 and 1a

CSME is defined as one or more of the following: retinal thickening at or within 500µm of the centre of the macula; hard exudates at or within 500µm of the centre of the macula, if associated with adjacent retinal thickening; or a zone or zones of retinal thickening one-disc area in size, at least part of which is within one-disc diameter of the centre of the macula [01]. Treatment modalities include metabolic control, treatment of risk factors, intravitreal injections of anti-vascular endothelial growth factors/steroids, laser photocoagulation etc according to the site and severity of the disease [02].

References

1. Early Treatment Diabetic Retinopathy Study Research Group. (1985). Photocoagulation for diabetic macular edema. Early Treatment Diabetic Retinopathy Study report number 1. Arch ophthalmol, 103, 1796-1806.
2. Kulkarni, A. D., Ip, M. S. (2012). Diabetic macular edema: therapeutic options. Diabetes Therapy, 3, 1-14.

